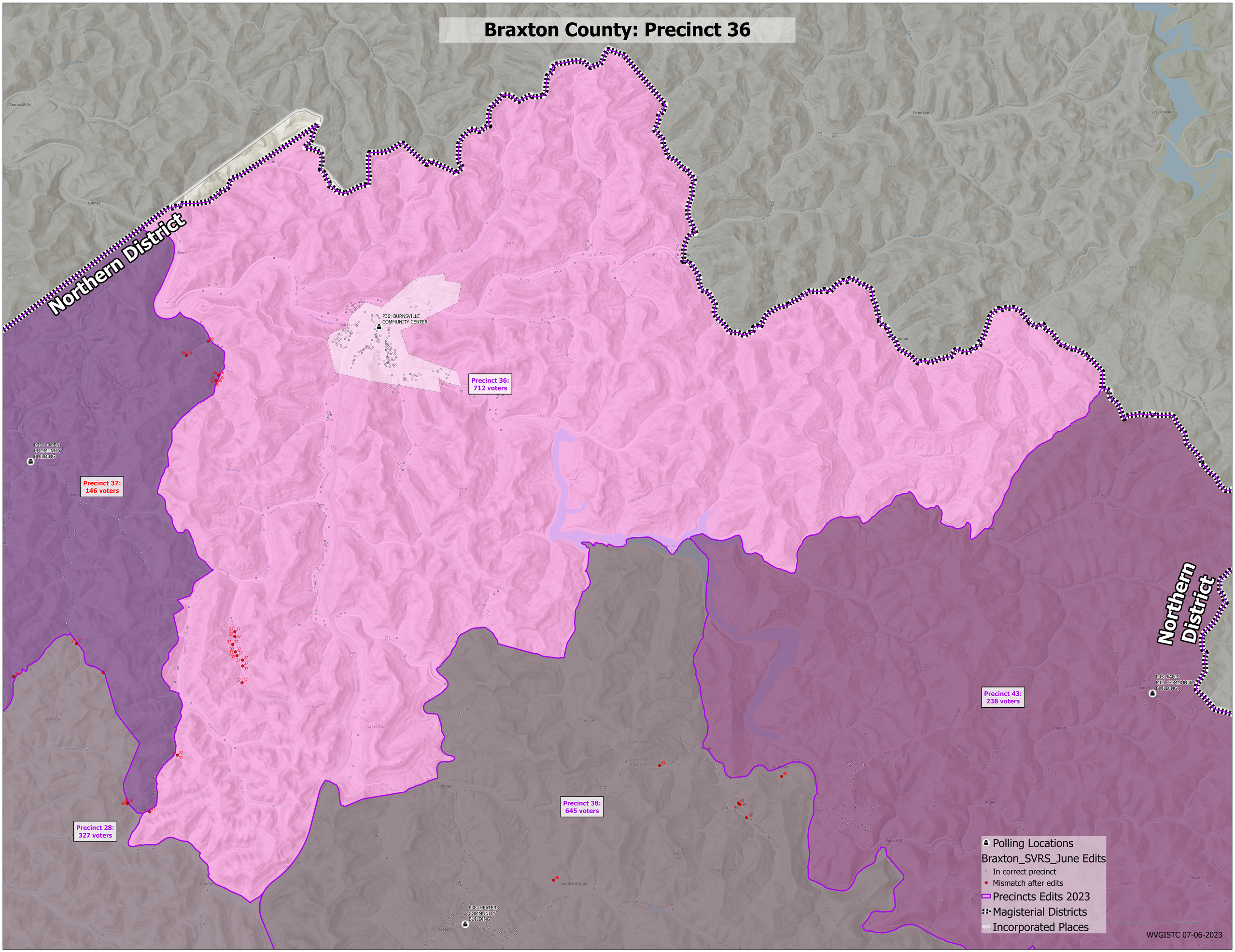Braxton County: Precinct 36